

766 Filed This 10 day of July 1970
 And Recorded in Vol. 4E Page 97 at 1:22 P
 Ollie Farnsworth
 Register Mesne Conveyance Greenville County, S. C.

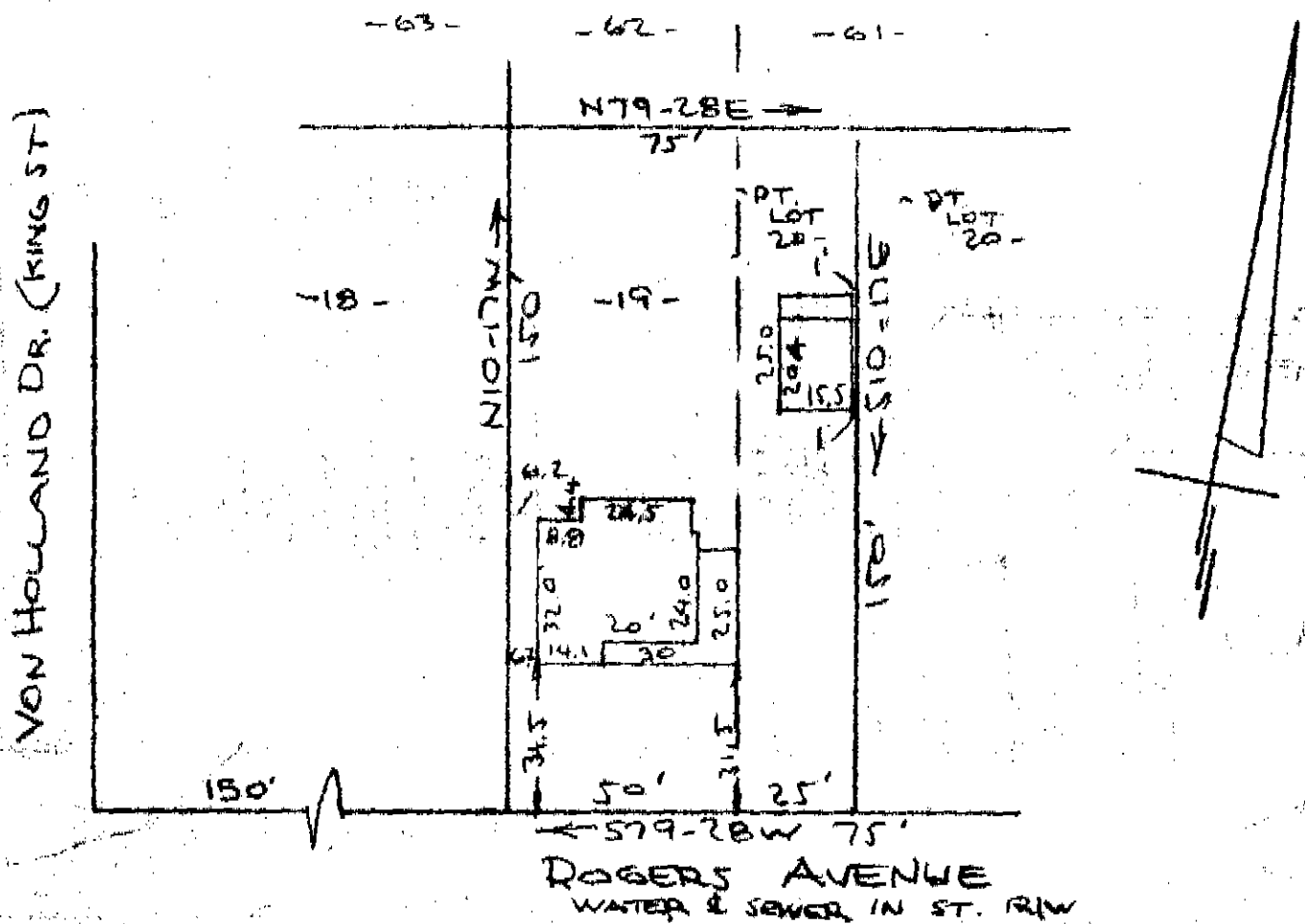

PROPERTY OF
 JOE DAVID ELLISON
 NEAR GREENVILLE, S. C.
 SCALE: 1" = 40' JULY 1970

This is to certify that on the 6th day of July 1970, I surveyed the property shown on this plat, being known as lot 19 & part of lot 20 on a plat of SUBDIVISION OF PERRY PROPERTY and recorded in the RMC Office Greenville County, S.C., in Plat Book "I" at Page 33; and that the property lines, walls and buildings are as shown hereon, and that the walls and buildings located on said lot do not encroach or project on adjacent street or property, and that no adjacent walls or buildings encroach or project on said premises, and no power lines cross this property except as shown hereon. Also being known as PROPERTY OF JOE DAVID ELLISON and recorded in the RMC Office Greenville County, S.C., in Plat Book at Page

✓ 4E 97

R. B. Bruce
 R. B. Bruce, R.L.S. #1952

OLLIE FARNSWORTH
 R.M.C.

CAROLINA ENGINEERING & SURVEYING CO. JUL 10 1970
 Greenville, South Carolina

GREENVILLE CO. S.C. 766